

progettista

**gianluigi zanotelli** *architetto*

ORDINE DEGLI ARCHITETTI  
DELLA PROV. DI TRENTO

**dott.arch. GIANLUIGI ZANOTELLI**  
ISCRIZIONE ALBO N° 444

in collaborazione con

**maria zanotelli** *ingegnere*

**TrAst**<sup>SRL</sup>

**ZANOTELLI ASSOCIATI**

38122 trento via torre verde 21

38023 cles tn via trento 78

38011 amblar-don via roen 37

trast.tn@gmail.com

trast@pec.it

www.trastassociati.com

(0039) 0463 423200

06533180961

committente

**comune di baselga di pinè**

38042 baselga di pinè tn via cesare battisti 22

*Il documento è firmato digitalmente ai sensi del D.Lgs. 82/2005 e s.m.i.*

comune di baselga di pinè- provincia autonoma di trento



## piano regolatore generale variante generale 2019

approvazione della giunta provinciale con modifiche d'ufficio

2	delibera giunta provinciale n.	-	approvazione giunta provinciale
1	delibera consiglio comunale n. 10	d.d. 25/02/2021	adozione definitiva
0	delibera consiglio comunale n. 33	d.d. 29/10/2019	prima adozione

il segretario comunale

il sindaco

novembre 2021

**allegato 2 - costruzioni accessorie**



**PIANTA**

**A<sub>1</sub>**

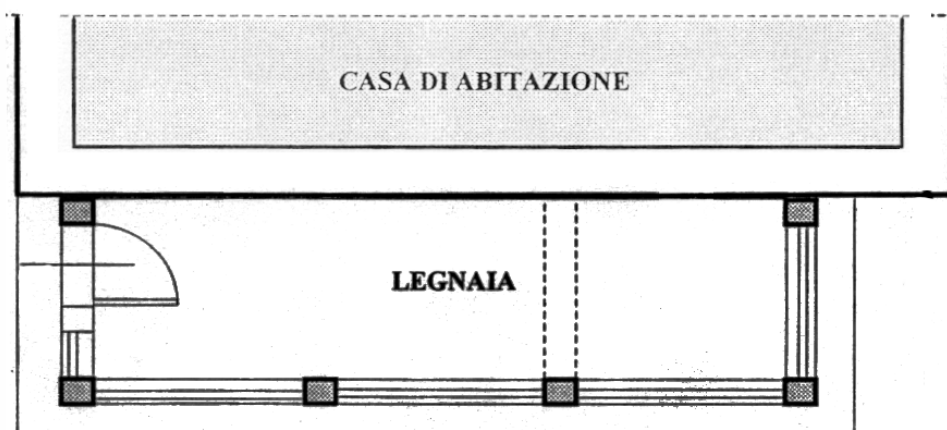

## PROSPETTO LATERALE

A<sub>2</sub>

MANTO DI COPERTURA  
IN COTTO

TAMPONAMENTO IN  
ASSITO IN LEGNO

MONTANTI E TRAVATURA  
IN LEGNO 18X18,

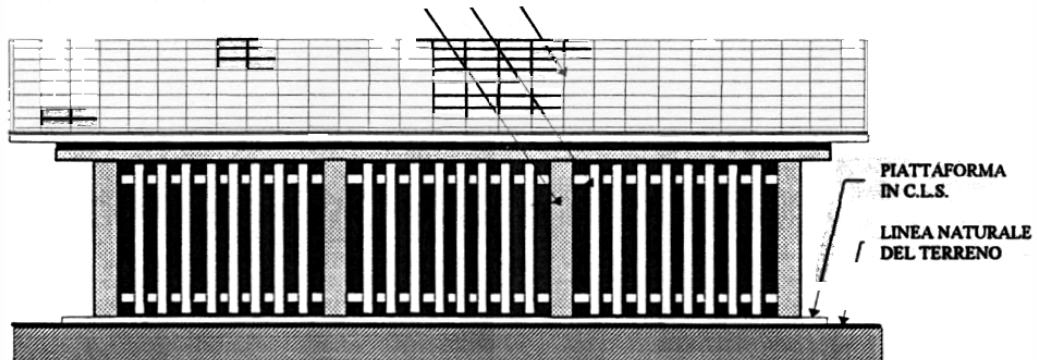

## PROSPETTO PRINCIPALE

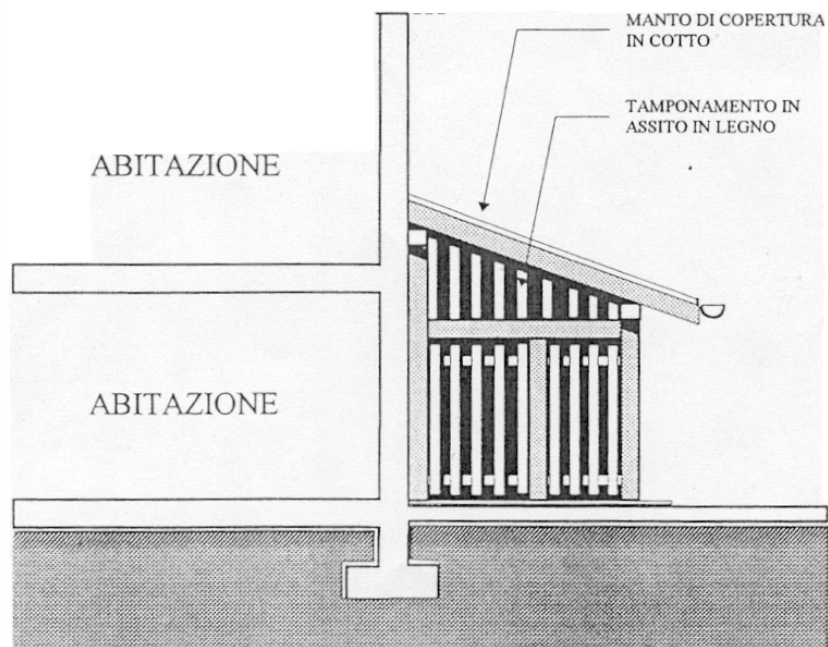

A<sub>3</sub>

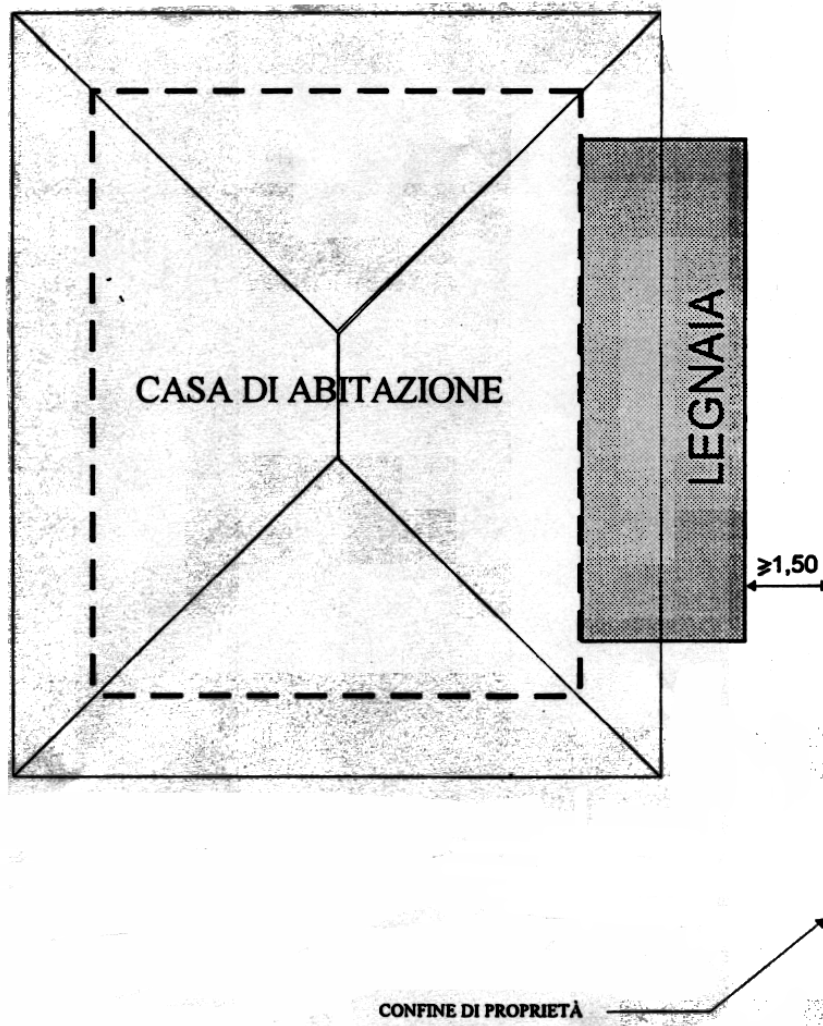

STRADA COMUNALE

PIANTA

A<sub>4</sub>

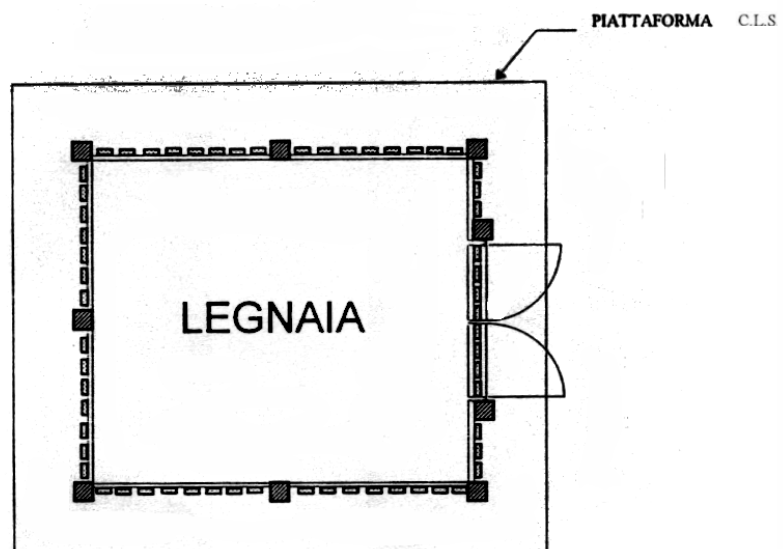

# PROSPETTO PRINCIPALE

# A

MANTO DI  
COPERTURA IN COTTO

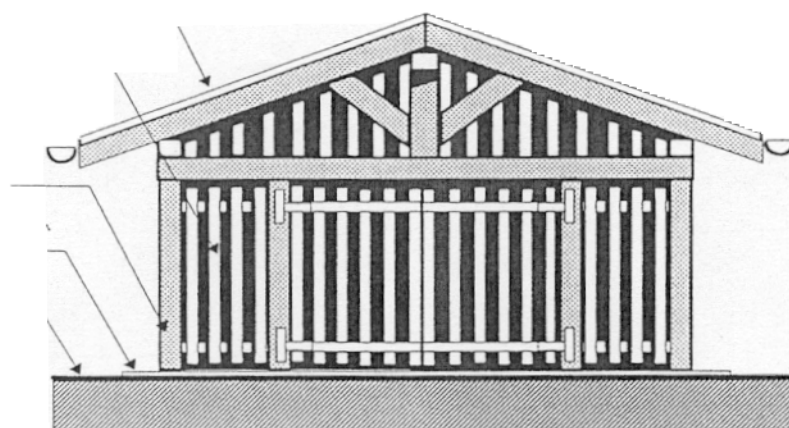

MANTO DI COPERTURA  
IN COTTO

TAMPONAMENTO IN  
ASSITO IN LEGNO

MONTANTI E TRAVATURA  
IN LEGNO 18X18

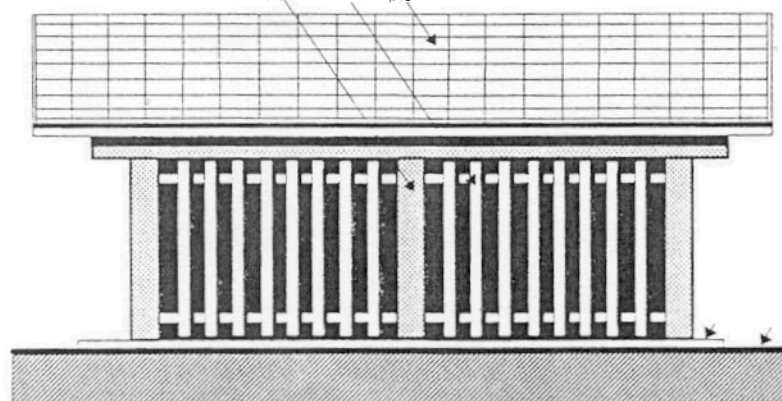

PIATTAFORMA  
IN C.L.S.

LINEA NATURALE  
DEL TERRENO

**A<sub>6</sub>**

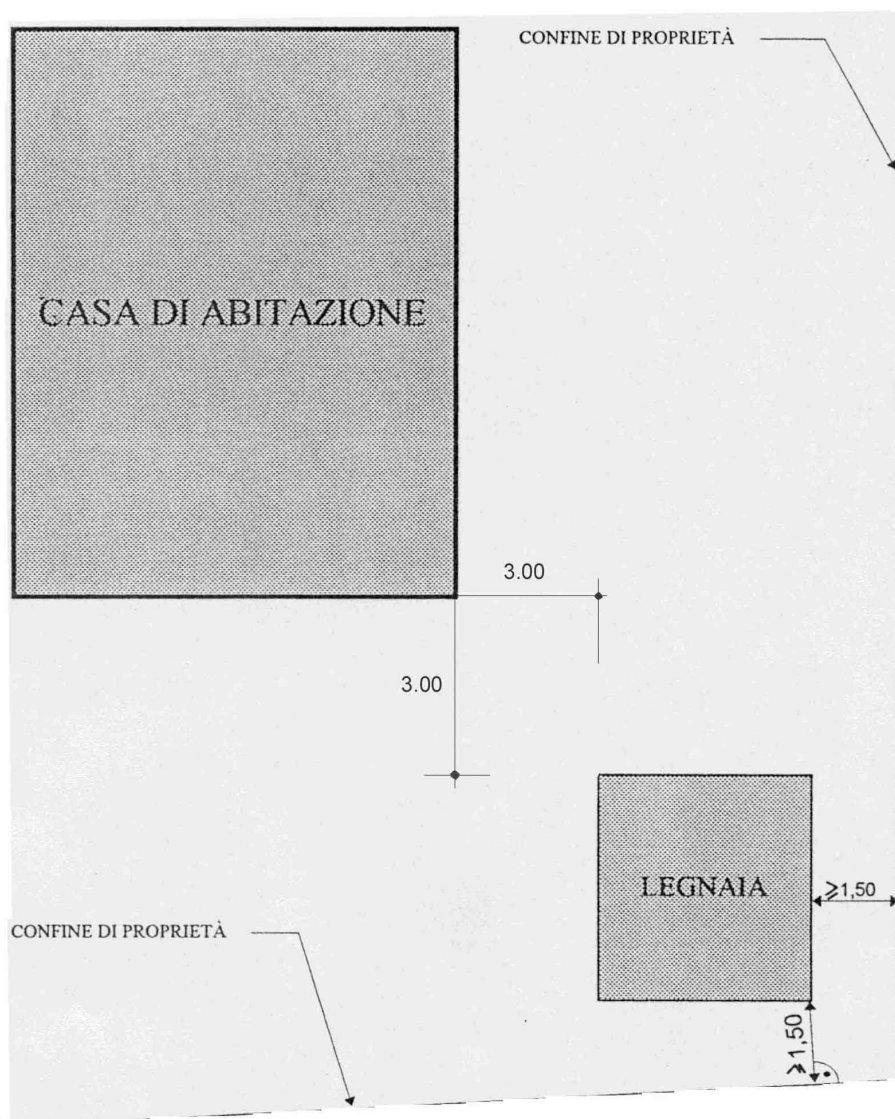



# TIPO A7- isolata

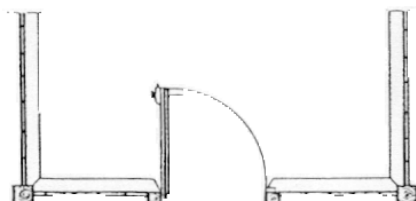
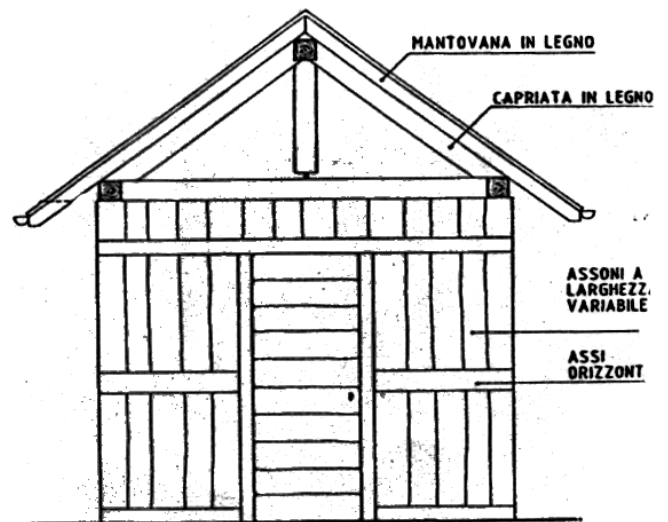
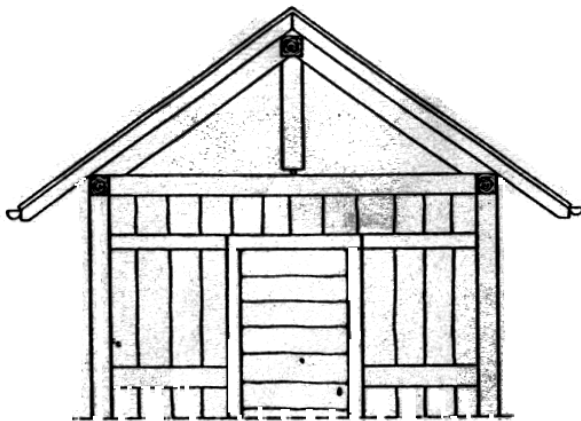
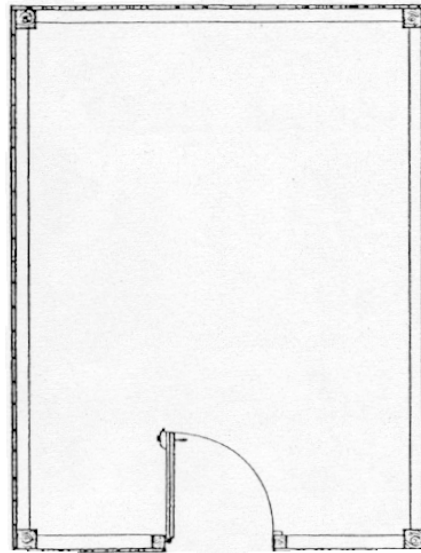
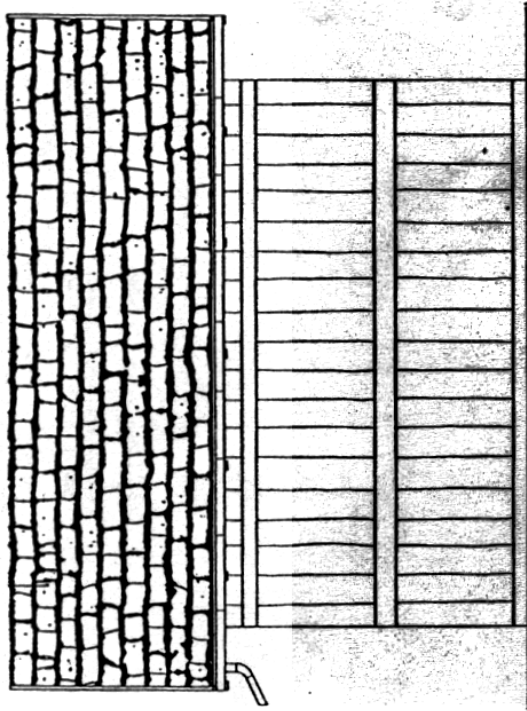

# TIPO A8 addossata all'edificio

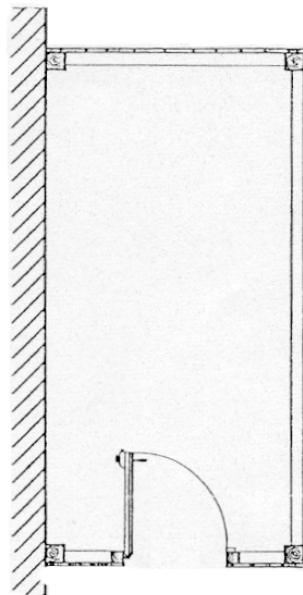
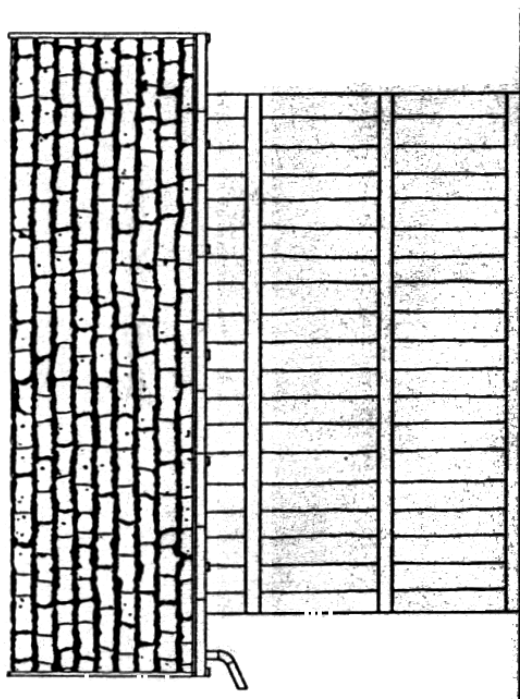

MISURE  
VARIABILI  
SECONDO  
RAPPORTO

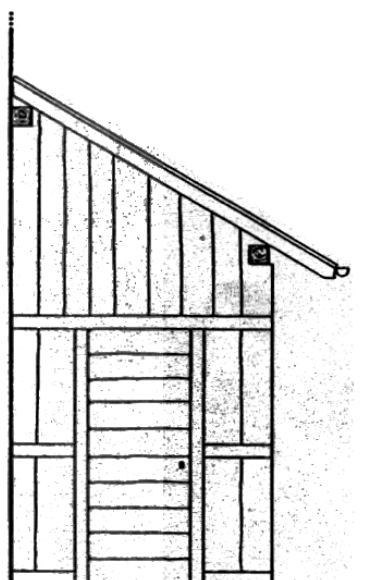

# Tipo A9- isolata

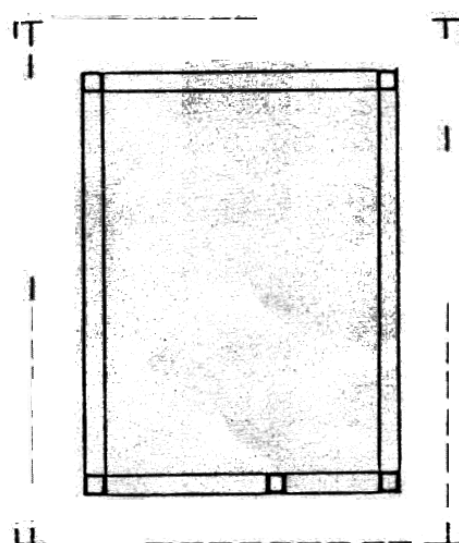
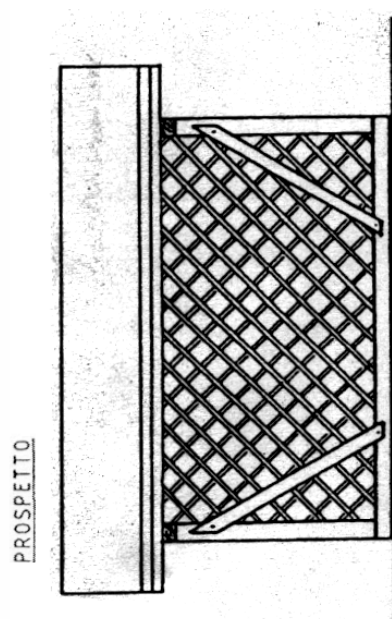

PIANTA

STRUTTURA COMPLETTAMENTE IN LEGNO

GRIGLIATO IN LEGNO

MANTO DI COPERTURA IN COPPIE SCANDOLE

PROSPETTO

